

MONTHLY MEMBERSHIP PROGRESS REPORT

District 322C5

Results as of: 1/31/2020

GMT:

LOCATION INDIA

GMT CA

| Clubs | | | |
|-----------------------|---------------|-----------|---------------|
| RESULTS FOR 2019-2020 | | | |
| QUARTER | NEW CLUB GOAL | NEW CLUBS | DROPPED CLUBS |
| JULY/AUG/SEPT | 2 | 0 | 0 |
| OCT/NOV/DEC | 2 | 1 | 20 |
| JAN/FEB/MAR | 1 | 0 | 0 |
| APR/MAY/JUNE | 1 | 0 | 0 |

| Members | | | |
|-----------------------|------------------------|----------------------|--|
| RESULTS FOR 2019-2020 | | | |
| QUARTER | MEMBER GROWTH NET GOAL | MEMBER GROWTH ACTUAL | DROPPED MEMBERS ACTUAL <small>(including transfers)</small> |
| JULY/AUG/SEPT | 75 | 15 | 46 |
| OCT/NOV/DEC | 50 | 77 | 555 |
| JAN/FEB/MAR | 45 | 5 | 5 |
| APR/MAY/JUNE | 20 | 0 | 0 |

GOALS AND ACTUAL NEW CLUBS CUMULATIVE

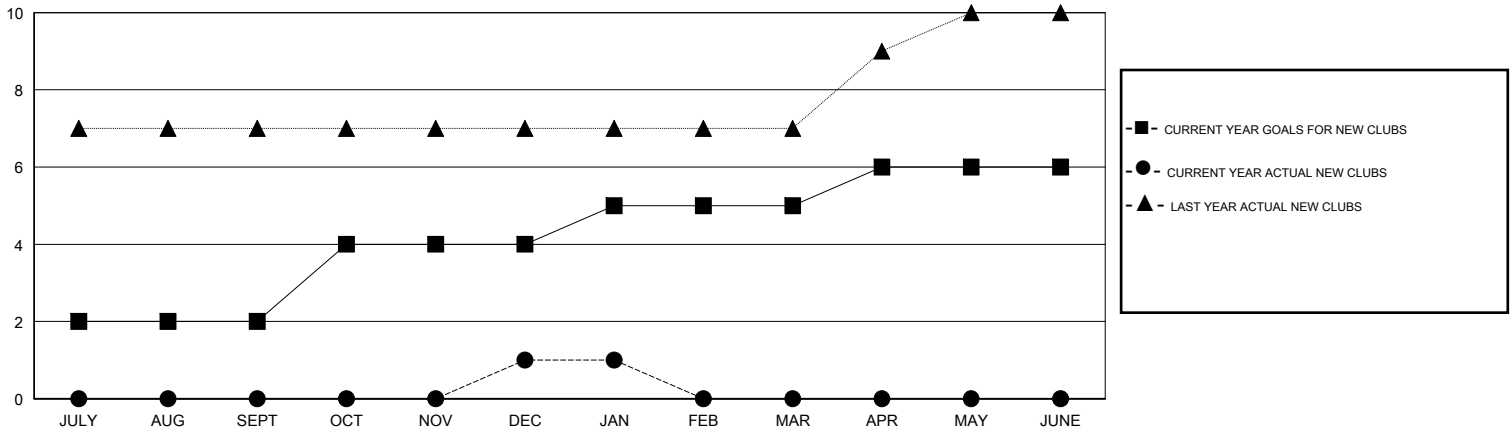

GOALS AND ACTUAL MEMBERS CUMULATIVE

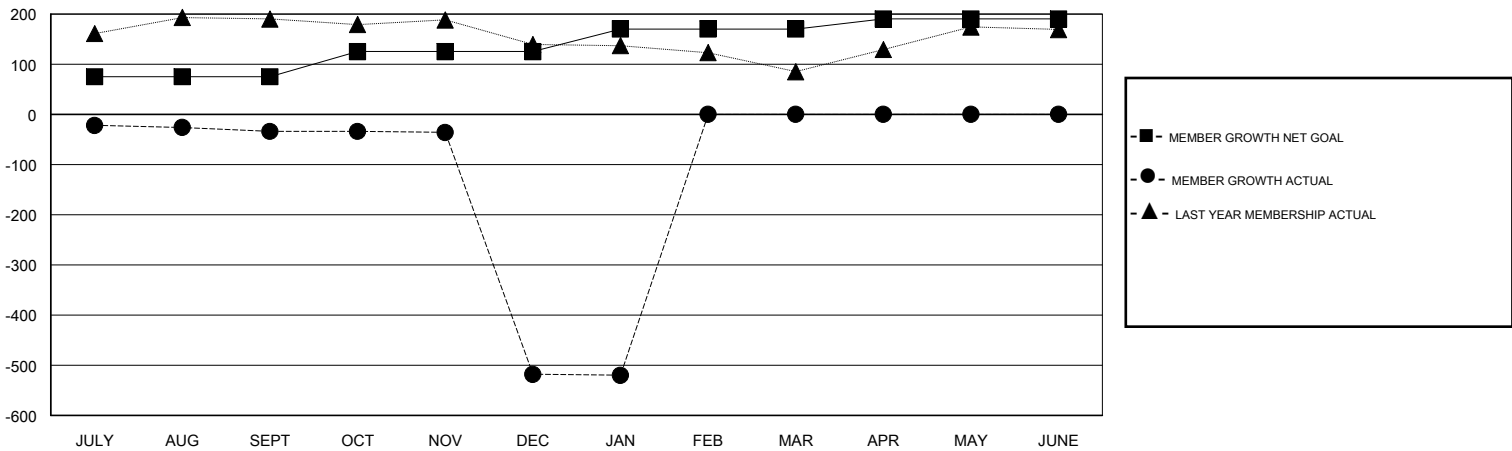

| | | |
|--|---|--|
| DROPPED CLUBS: 20 | 25 CLUBS OF 66 ADDED 1 OR MORE NEW MEMBERS | <u>GENDER DISTRIBUTION</u> MALE 897 (60.90%) FEMALE 576 (39.10%) |
| <u>DROPPED MEMBERS</u> DECEASED 0 CLUB CANCELLED 476 OTHER 130 <hr/> TOTAL 606 | CLICK HERE FOR CUMULATIVE MEMBERSHIP DATA | TOTAL FAMILY UNIT MEMBERS 722 FAMILY MEMBERS PAYING HALF DUES 389 |